

Ease Ecologix® Tile

Tipo De Produto	Carpet Tile	
Coleção	Symmetry	
Número Do Produto	5T343	
Construção	Padrão Multinível / Pêlo Cortado/Bouclé	
Fibra	Ecosolution Q100™ Nylon	
Método De Tingimento	100% Solution Dyed	
Base Primária	Sintético	
Base Secundária	Base Ecologix®	
Tratamentos De Proteção	SSP® Shaw Proteção Anti-Manchas	
Adesivo Recomendado	3000 Carpet Tile 1 Gallon, 3000 Carpet Tile 1 Gallon, 3000 Carpet Tile 1 Gallon, 4151 Multi-Use Carpet Tile 4 Gallon, 4151 Multi-Use Carpet Tile 4 Gallon, 4151 Multi-Use Carpet Tile 4 Gallon, 5000 Carpet Tile 1 Gallon, 5000 Carpet Tile 1 Gallon, 5000 Carpet Tile 1 Gallon, 3800 Indoor Outdoor Carpet Tile 4 Gallon, 3800 Indoor Outdoor Carpet Tile 4 Gallon, 3800 Indoor Outdoor Carpet Tile 4 Gallon, 5000 Carpet Tile 4 Gallon, 5000 Carpet Tile 4 Gallon or 5000 Carpet Tile 4 Gallon	
	u.s.	metric
Tamanho Do Produto	9 in x 36 in	23 cm x 91 cm
Área Por Caixa	22.5 ft²	2.09 m²
Peças Por Caixa	10 pcs	
Calibre	1/10 in	39.4 per 10 cm
Pontos	10.0 per in	40.0 per 10 cm
Densidade Média	6612 oz/yd³	0.245 g/cm³
Espessura Total	0.360 in	9.14 mm
Peso Da Fibra	18 oz/yd²	610.3 g/m²



Método De Instalação Recomendado

Ashlar

Herringbone

Monolithic

Stagger

Dados + Teste

Painel Radiante (Astm E648)	Class I
Nbs Fumaça	Less Than 450
Propensão Eletrostática	Less Than 3.5 kv
Cri Green Label Plus (Bpl)	GLP9968
Teste De Ignição (Pill)	Pass*

Test Reports may be included or listed by the manufacturing/inventory style number as opposed to the noted selling style number.

Garantias

Garantia Comercial Vitalícia Limitada

Produtos Coordenados

Carpet Tile: **Interlude Ecologix® Tile**

Atributos + Certificações

Certifications Below Apply Exclusively To The Carpet Tile Rug Itself And Not The Lokworx Tabs Adhesive

Health & Wellbeing

Material Ingredient Transparency

Cradle to Cradle Certified® | Nível Bronze (Versão 3.1)
Health Product Declaration (HPD) | Divulgado 1,000 ppm
Declare | Compatível LBC
NSF 140 | Platino
CRI Green Label Plus (GLP) | GLP9968

Indoor Air Quality

Climate Impact

Environmental Product Declaration (EPD)
Embodied Carbon (Cradle to Gate)
Life-Cycle Carbon Emissions
Total Recycled Content
Product Packaging

3rd Party Certified De acordo Com ISO14044, ISO14025 & EN15804
8.36 kg CO₂/m²
Carbon Neutral
66% (Pre-Consumer 45% | Post-Consumer 21%)
100% Reciclável

Global Product Assessment

Environmental Guarantee* | Re[turn] Reclamation Program* | Pickup & Delivery Available
Country of Origin | Imported**

Crédito De Contribuição

MR Credit: Divulgação e otimização de produtos de construção
Declarações ambientais do produto - Opção 1: Declaração ambiental do produto (EPD)
MR Credit: Divulgação e otimização de produtos de construção
Ingredientes materiais - Opção 1: Relatório de ingredientes materiais
MR Credit: Divulgação e otimização de produtos de construção
Ingredientes do material - Opção 2: Otimização do ingrediente do material
Crédito de EQ: Materiais de baixa emissão
Opção 1: cálculos de categoria de produto

3rd Party Certified in Accordance with ISO14044, ISO14025 & EN15804
HPD (Version 2.1) or C2C Bronze Level (Version 3.1)
C2C Bronze Level (Version 3.1)
Green Label Plus Certification: GLP9968

Available Colorways



Calm 27120
LRV 27.1



Pitch 27540
LRV 15.6

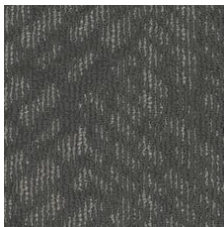

Orchestrate 27550
LRV 11.8

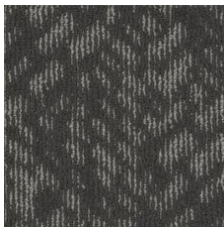

Pulse 27560
LRV 7.9



Resolve 27580
LRV 4.5



Pause 27720
LRV 22.1

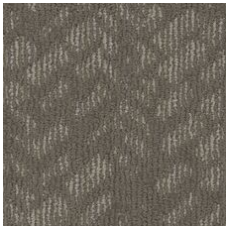

Cadence 27740
LRV 15.1



Interval 27770
LRV 9.8

Informação Adicional

**Meets or exceeds all local and national regulations in country of manufacture.

Installation Guidelines

Maintenance Guidelines

Specifications are subject to nominal manufacturing variance. Material supply and/or manufacturing processes may necessitate changes without notice.

This product is an exclusive design and may not be duplicated in any manner. Use of this design in the creation of another product design is also strictly prohibited.

Visit shawcontract.com/testing for more information.



Declare.



PVC-Free

Corporate Headquarters +1 800 257 7429 | +1 706 532 7984 | Atlanta +1 404 853 7429 | Bengaluru +91 80 6773 0202 | Beijing +86 10 6568 588 | Chicago +1 312 467 1331 | Dubai +971 4 584 6956 | Hong Kong +852 2623 0371 | Latin America (Miami) +1 305 827 5912 | London +44 207 961 4120 | Los Angeles +1 800 233 1614 | Melbourne +61 3 9939 8543 | Mexico City +55 5010 7600 | Mumbai +91 22 6284 5050 | Nantong +86 400 800 7429 | New York +1 212 953 7429 | Paris +33 (0) 1 81 22 44 39 | San Francisco +1 415 955 1920 | Santiago +562 2431 5000 x 550 | São Paulo +55 11 3071 1702 | Shanghai +86 21 3338 4000 | Singapore +65 6733 1811 | Sydney +1 800 556 302